

Plotted By: Villalon, Teresa Sheet: Set: ANIE ADDERLY GILLIS PARKING LOT Layout: 06.00 FIRE TRUCK CIRCULATION PLAN August 13, 2025 10:42:29 13pm K:\VTL-Civil\G40 Jobs\04095115 E-20-20 CRA WA#1 Gillis Parking Lot\Design\CADD\PlanSheets\06.00 FIRE TRUCK CIRCULATION PLAN.dwg
This document, together with the concepts and designs presented herein, as an instrument of service, is intended only for the specific purpose and client for which it was prepared. Reuse of and improper reliance on this document without written authorization and adaptation by Kimley-Horn and Associates, Inc. shall be without liability to Kimley-Horn and Associates, Inc.

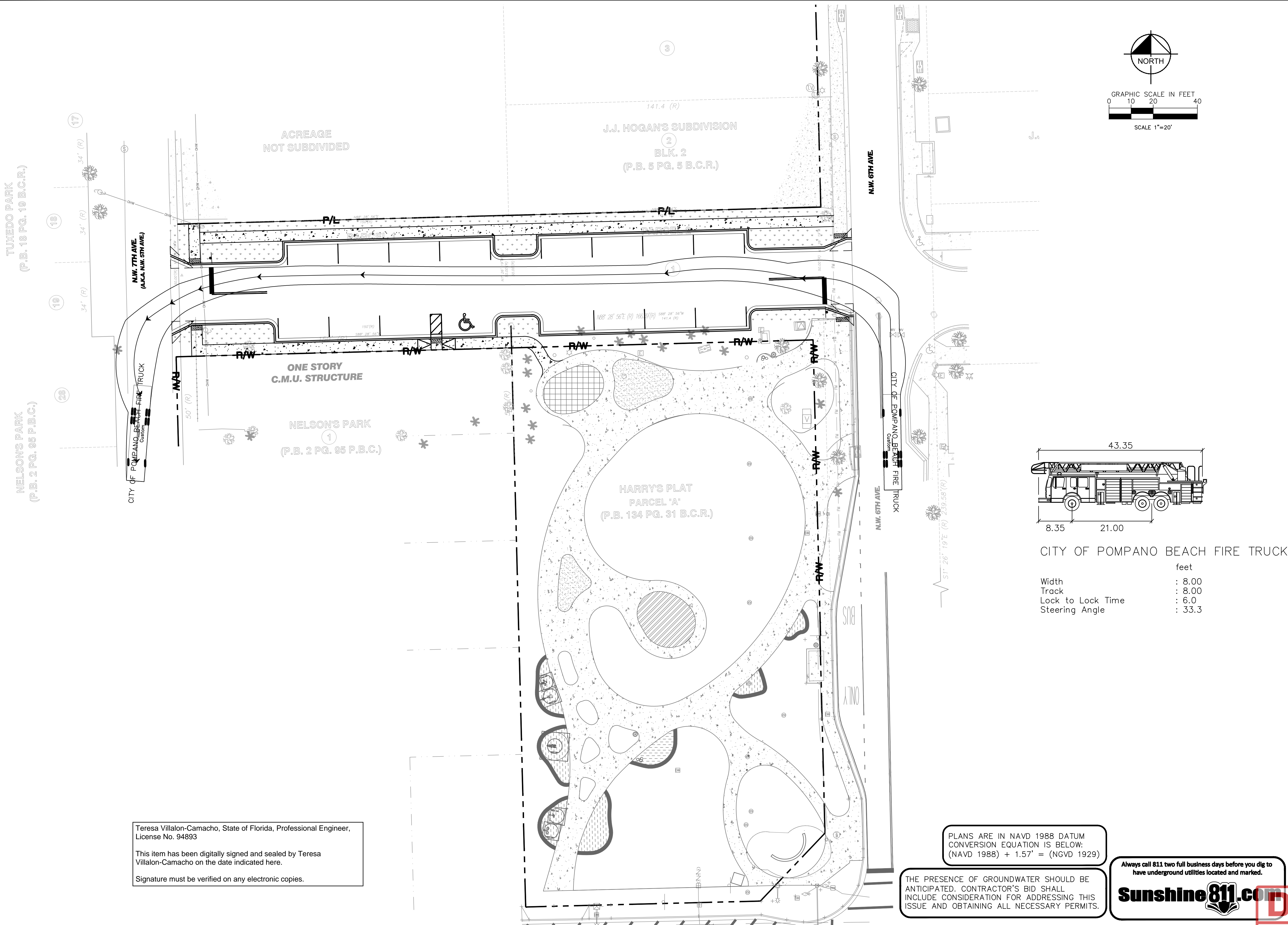

Teresa Villalon-Camacho, State of Florida, Professional Engineer,
License No. 94893

This item has been digitally signed and sealed by Teresa Villalon-Camacho on the date indicated here.

Signature must be verified on any electronic copies.

PLANS ARE IN NAVD 1988 DATUM
CONVERSION EQUATION IS BELOW:
(NAVD 1988) + 1.57' = (NGVD 1929)

THE PRESENCE OF GROUNDWATER SHOULD BE ANTICIPATED. CONTRACTOR'S BID SHALL INCLUDE CONSIDERATION FOR ADDRESSING THIS ISSUE AND OBTAINING ALL NECESSARY PERMITS.

Always call 811 two full business days before you dig to have underground utilities located and marked.

Sunshine811.com

<div>PROJECT NUMBER</div> <div>C6.00</div>	ANIE ADDERLY GILLIS PARKING LOT PREPARED FOR CITY OF POMPAO BEACH	FL	CITY OF POMPAO BEACH	FIRE TRUCK CIRCULATION PLAN				LISCENSED PROFESSIONAL				<div>Kimley»Horn</div> <div>© 2024 KIMLEY-HORN AND ASSOCIATES, INC. 8201 PETERS ROAD, SUITE 2200, PLANTATION, FL 33324 PHONE: (904) 355-8300 FAX: (904) 355-8307 WWW.KIMLEY-HORN.COM REGISTRY NO. 686</div>				No.	REVISIONS	DATE	BY	
				KHA PROJECT 04095115	DATE JULY 2025			TERESA VILLALON CAMACHO, P.E. FL LICENSE NUMBER 94893												
				SCALE AS SHOWN			DESIGNED BY TVC			DRAWN BY TVC										
				CHECKED BY			GB			DATE										